Is InnovAge PACE right for you?

Neighborhood center for senior healthcare

InnovAge PACE (Program of All-inclusive Care for the Elderly) is an alternative to nursing facilities that provides personalized healthcare and social support to aging adults to help them stay independent. If you answer "Yes" to any of the questions below, you may be eligible for InnovAge PACE.

Yes	No	
◯	◯	**I am 55 years or older.**
◯	◯	**I currently have Medi-Cal**
◯	◯	**I've made multiple trips to the hospital or emergency room in the past 6 months.**
◯	◯	**I need help with activities like bathing, dressing, eating, or walking.**
◯	◯	**I need transportation to medical appointments.**
◯	◯	**I can live safely in my home with help from others.**
◯	◯	**I live in the InnovAge PACE service area. (If you're unsure, call us to confirm.)**

Call today to find out if you or your loved one qualifies for PACE.

innovAge®
Life on Your Terms®

Independent Licensed Insurance Broker | *Not an employee of InnovAge*
This document is for informational purposes only and not intended to represent InnovAge as an employer of insurance agent/broker.

Neighborhood center for senior healthcare

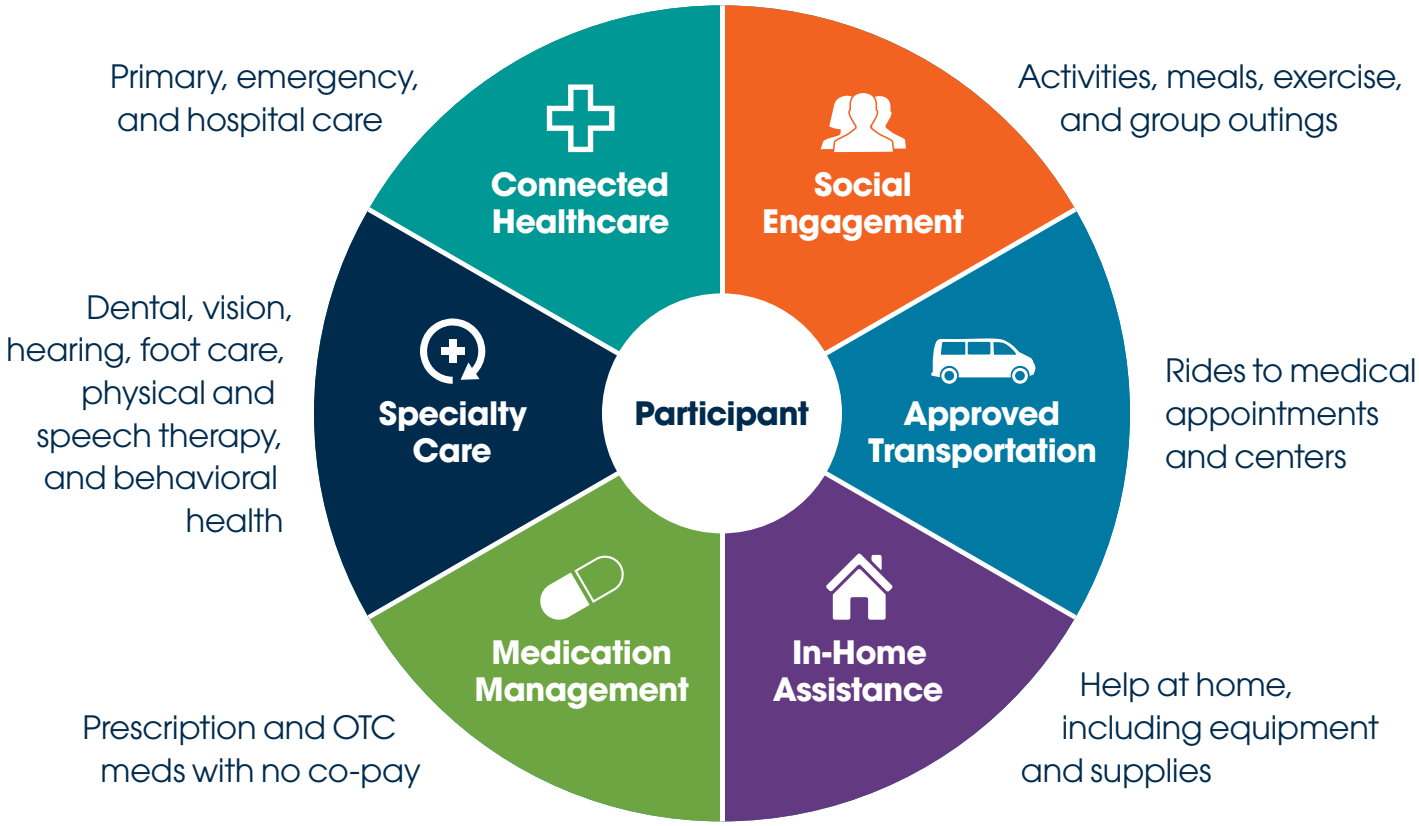

Learn more about PACE.

Join us at an event or call to see if you or a loved one qualifies.

Call today to find out if you or your loved one qualifies for PACE.

innovAge®
Life on Your Terms®

InnovAge.com

Independent Licensed Insurance Broker | *Not an employee of InnovAge*

This document is for informational purposes only and not intended to represent InnovAge as an employer of insurance agent/broker.